To be deleted as per the DRAWING approved plan it is cancel 26/6/91

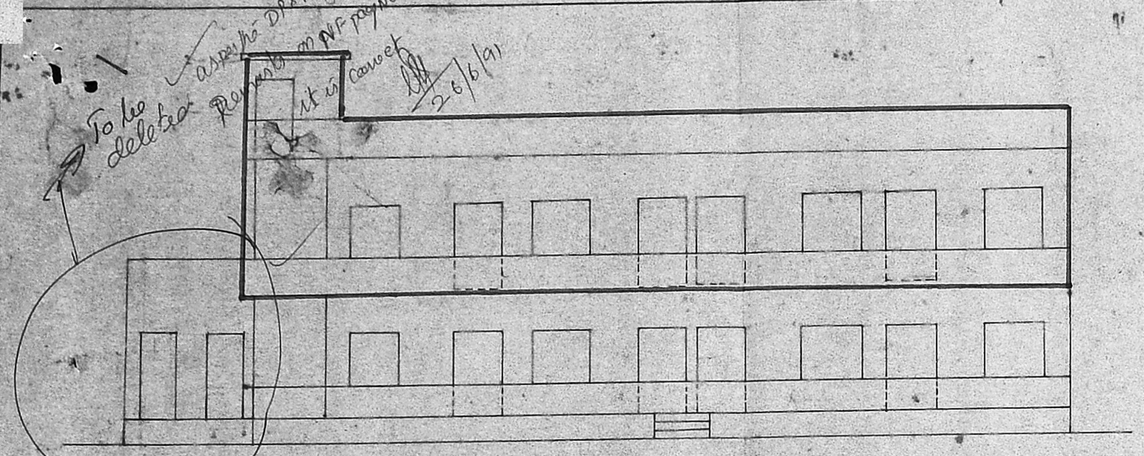

ELEVATION

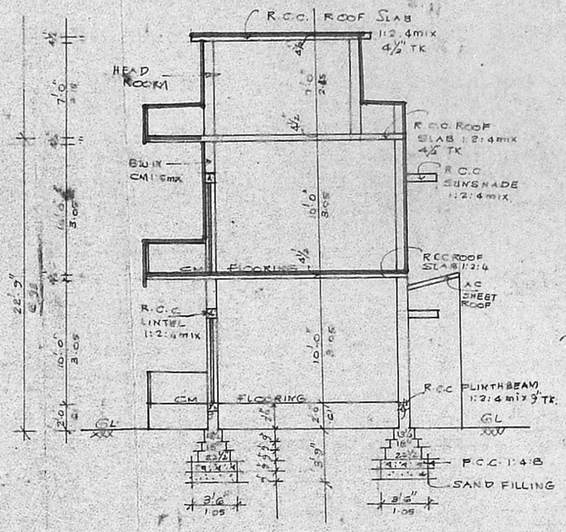

SECTION ON AB

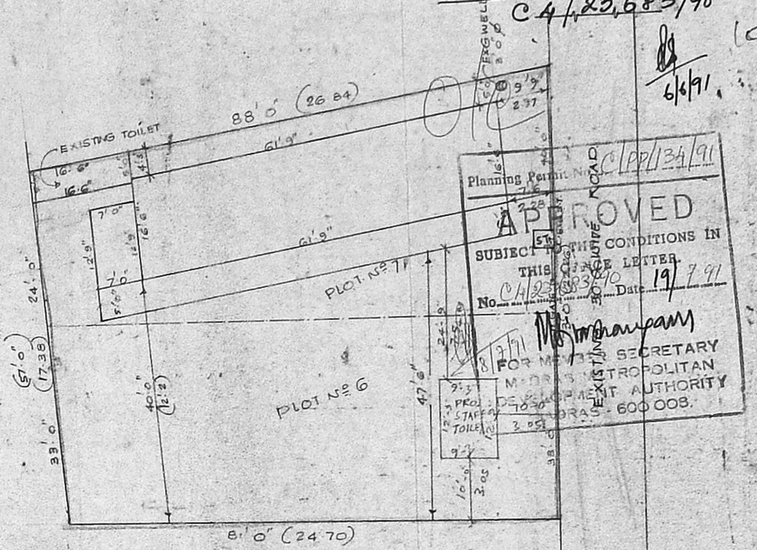

SITE PLAN
SCALE: 1" : 16'-0" (1:200)

C4/23683/90 6/6/91

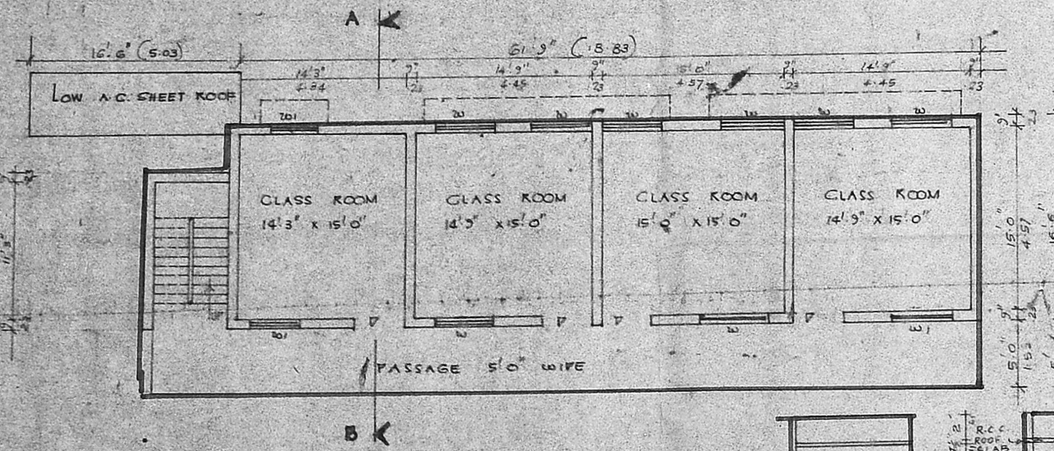

FIRST FLOOR PLAN

PROPOSED ADDITIONAL CONSTRUCTION OF GROUND FLOOR & FIRST FLOOR PLAN OF PRIMARY SCHOOL AT PLOT No. 6 & 7 OF S.No. 543 & 544 IN MANGADU VILLAGE & TOWN PANCHAYAT.

SCALE: 1" = 8'0" (1:100)

LAYOUT APPd by MMDA P.P.D/L.O No. 7/88
EXISTING BUILDING APPd by mangadu TOWN PANCHAYAT. No. 27/88-89 Dt: 23.12.89

REFERENCE:

D.	DOOR.	4'0"x7'0"
D1	"	3'0"x6'6"
D2		2'9"x5'6"
W.	WINDOW	4'6"x4'6"
W1	"	3'0"x4'6"
V.	ventilator	2'0"x2'0"
V1	"	3'0"x2'0"
J.	JOLLY	6'3"x4'0"

N

TOTAL EXTENT:	5458 SQFT	507.04 m²
GF AREA :	1312.62 "	121.94 m²
FF " :	1120.50 "	104.09 m²
Total :		226.03 m²

village settlements

EXISTING BUILDING
PROPOSED BUILDING
SITE BOUNDARY
EXISTING ROADS

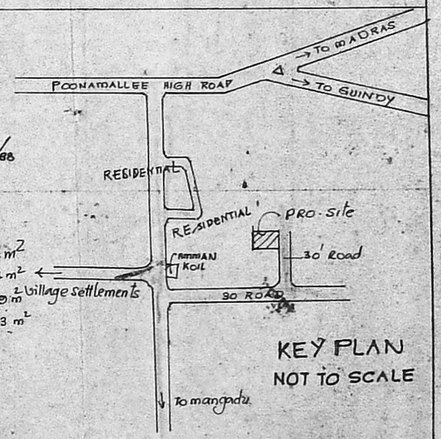

KEY PLAN
NOT TO SCALE

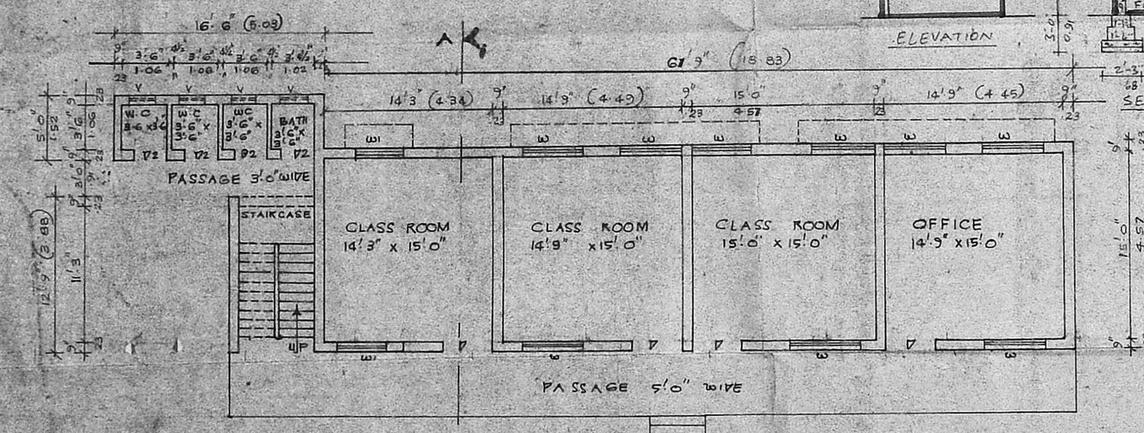

GROUND FLOOR PLAN

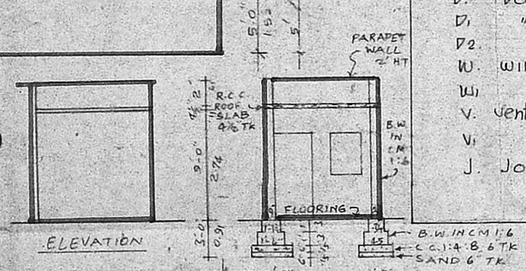

ELEVATION

SECTION ON CD

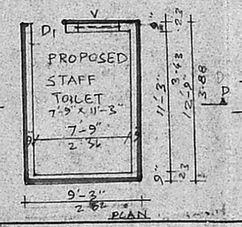

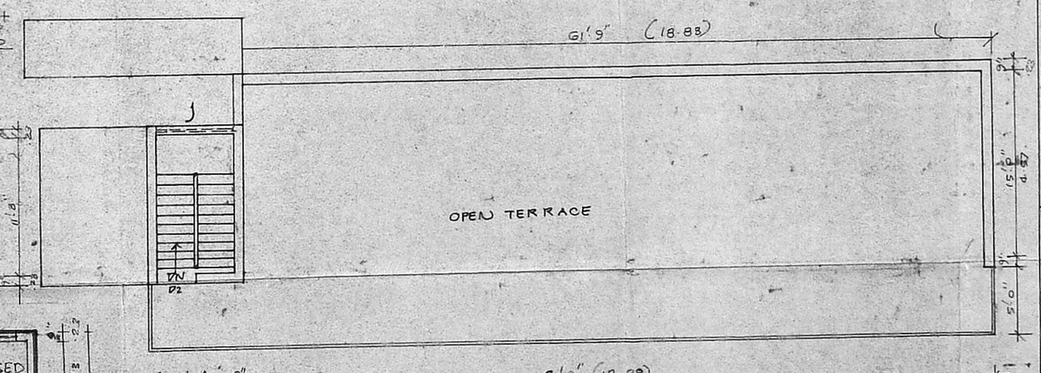

TERRACE FLOOR PLAN

OWNER: Shakeela Parveen

K. VENUGOPAL
AEE (Rtd.)
CONSULTING CIVIL ENGINEER
LICENSE SURVEYOR CLASS I
CORPORATION OF MADRAS
3, NEELAKANDAN STREET
MUNGAMBAKKAM LAKE AREA
LICENSED SURVEYOR